

Mandatory Disclosure

1. Name of the Institution:

Omkarananda Institute of Management and Technology
Swami Omkarananda Saraswati Marg, P.O. Shivananda Nagar, Muni Ki Reti, T.G.,
Uttarakhand, Email: director@oimt.ac.in, Ph. 0135-2431920.

2. Name and address of the Trust and the Trustees:

Swami Omkarananda Saraswati Charitable Trust
Omkarananda-Shanta-Durga Mandir, Swami Omkarananda Saraswati Marg,
P.O. Shivanandanagar-249 192, Muni-ki-reti, Via Rishikesh, Dist. Tehri Garhwal,
Uttarakhand, INDIA, Ph. +91-135-2430713 / 2430911 Email. omkara@oah.in

| Sl.No. | Name | Designation | Mobile No. | Email ID | PAN | Aadhaar Number |
|--------|-----------------------------------|-------------------|------------|------------------------------|------------|----------------|
| 1 | Swami Vishveshwarananda Saraswati | President | 9837044606 | omkara@oah.in | BZPPS5341P | 937673648698 |
| 2 | Swami Somashekharananda Saraswati | General Secretary | 9837019687 | omkara@oah.in | BZPPS5340N | 755596191191 |
| 3 | Swami Satchidananda Saraswati | Treasurer | 9410707625 | omkara@oah.in | CALPS3148G | 201704477068 |
| 4 | Gurumal Sukumar | Trustee | 7830033309 | sukumarg33@gmail.com | AERPG8336E | 604968847193 |
| 5 | Rajendra Singh Rawat | Trustee | 9412170945 | omkara@oah.in | AJEPR6168B | 476850982227 |
| 6 | Munnesh Kumar Agnihotri | Trustee | 9719135860 | munnessh.agnihotri@gmail.com | AOXPK6178E | 261796203262 |
| 7 | Dr. Anupam Vaid | Trustee | 981161944 | dr.anupamvaid08@gmail.com | AGLPV6650L | 294979937721 |
| 8 | Swami Paramananda Giri | Trustee | 9411719411 | parambika@gmail.com | AOUPG9011K | 717800653135 |

3. Name and Address of the Director:

Dr. Mukesh Goyal
Ganga Sthal, Muni Ki Reti, T.G., Uttarakhand.
Ph. 9920899199, Email. director@oimt.ac.in

4. Name of the affiliating University:

Veer Madho Singh Bhandari Uttarakhand Technical University

5. Governance:

- **Organization Chart:**

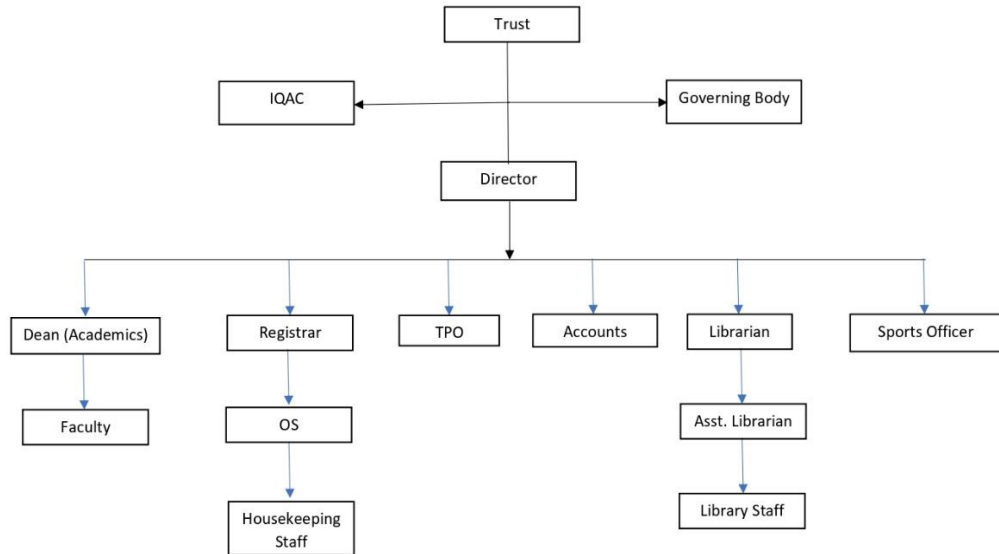

- **Grievance Redressal mechanism for Faculty, staff and students**

The Institute has a fully functional Grievance Redressal Cell consisting of Faculty, Staff and Student members.

- **Establishment of Anti Ragging Committee**

| S.N. | Name of the members | Designation | Position in Cell | Mob. No. |
|------|----------------------|--|------------------|------------|
| 1 | Dr. Mukesh Goyal | Director | Chairperson | 9920699198 |
| 2 | Mr. Pramod Uniyal | Associate Prof. | Member | 9411106997 |
| 3 | Mr. Ashish Sharma | Sub Inspector, Tapovan Police Station | Member | 7617506070 |
| 4 | Mr. Rajeshwar Uniyal | Social Worker | Member | 9411714900 |
| 5 | Mr. Pankit Sharma | Journalist | Member | 9412473046 |
| 6 | Mr. Rangat Rai | Parent of Student | Member | 9389617395 |
| 7 | Mr. Mukesh Khantwal | Parent of Student | Member | 9412154129 |
| 8 | Ms. Manisha Rana | Student | Member | 9068181248 |
| 9 | Ms. Sanjay Nautiyal | Student | Member | 9997743158 |

- **Establishment of Online Grievance Redressal Mechanism**
The Institute has a fully functional Online Grievance Redressal Mechanism available on Institute's website www.oimt.ac.in.
- **Establishment of Grievance Redressal Committee in the Institution and Appointment of OMBUDSMAN by the University**

| SI | Name of the Members | Designation | Position in Committee | Mob. No. |
|----|----------------------|-----------------|-----------------------|------------|
| 1. | Dr. Mukesh Goyal | Director | Chairperson | 9920699198 |
| 2. | Dr. Vikas Gairola | Professor | Member | 9997861428 |
| 3. | Dr. Rajesh Manchanda | Associate Prof. | Member | 9412950204 |
| 4. | Dr. Amrapali Negi | Associate Prof. | Member | 8077550241 |
| 5. | Mr. Siddharth Joshi | Student | Member | 7088282377 |

- **Establishment of Internal Committee (IC)**

| S.N. | Name of the Members | Designation | Position in Committee | Mob. No. | Email Address |
|------|---------------------|---------------------|-----------------------|------------|---------------------------|
| 1 | Dr. Amrpali Negi | Associate Professor | Presiding Officer | 8077550241 | amrapali.negi@gmail.com |
| 2 | Dr. Gangotri Rawat | Asst. Professor | Member | 9557277160 | gangotri.gr@gmail.com |
| 3 | Ms. Hemlata Gupta | Asst. Professor | Member | 9012578030 | hemlataoimt@gmail.com |
| 4 | Ms. Pratibha | Social Worker | Member | 8755789265 | pratibha1631984@gmail.com |

- **Establishment of Committee for SC/ST**

| SI | Name of the Members | Designation | Position in Committee | Mob. No. |
|----|---------------------|-----------------|-----------------------|------------|
| 1 | Dr. Mukesh Goyal | Director | Chairperson | 9920699198 |
| 2 | Mr. Pramod Uniyal | Associate Prof. | Member | 9411106997 |
| 3 | Mr. Satish Kohli | Non Teaching | Member | 9265382497 |

- **Internal Quality Assurance Cell**

| Sl | Name of the Members | Designation /Association | Position in Committee |
|-----|---------------------|--------------------------|-----------------------|
| 1. | Mr. Bakul Rajput | Secretary, POET | Member |
| 2. | Mr. Pradeep Vaid | Treasurer, POET | Member |
| 3. | Dr. Mukesh Goyal | Director | Chairperson |
| 4. | Mr. Pramod Uniyal | Associate Prof. | Member |
| 5. | Ms. Ankita Namboori | Asst. Prof. | Member |
| 6. | Mr. Ajeet Negi | Asst. Prof. | Member |
| 7. | Ms. Shivangi Bhatia | Asst. Prof. | Member |
| 8. | Dr. Vishal Sharma | Asst. Prof. | Member |
| 9. | Mr. Anil Ranakoti | Asst. Prof. | Member |
| 10. | Ms. Geeta Kaintura | Office Superintendent | Member |
| 11. | Mr. Mukesh Sharma | In-Charge, Examination | Member |
| 12. | Mr. Manish Dimri | Social Worker | Member |
| 13. | Mr. Siddharth Joshi | Student | Member |
| 14. | Mr. Akshat Goel | Alumni | Member |
| 15. | Mr. Dinesh Pundir, | Industrialist | Member |
| 16. | Dr. Apurvaa Trivedi | Associate Prof. | Member Secretary |

6. Programmes:

- **Name of Programmes approved by AICTE**
 1. Master of Business Administration
 2. Master of Business Administrator (Integrated)
- **Name of Programmes Accredited by NBA**
N/A
- **Status of Accreditation of the Courses**
N/A
- **Total number of Courses**
02(Two)
- **No. of Courses for which applied for Accreditation**
N/A
- **For each Programme the following details are to be given (Preferably in Tabular form):**

| Name | Number of Seats | Duration | Cut off marks/rank of | Fee (as approved by | Campus placement | Min Salary | Max. Salary | Ave. Salary |
|------|-----------------|----------|-----------------------|---------------------|------------------|------------|-------------|-------------|
|------|-----------------|----------|-----------------------|---------------------|------------------|------------|-------------|-------------|

| | | | | | | | | |
|-----|----|---------|---------------------------------|-----------------------|--------------|----------|--------|-----------|
| | | | admission during the last years | the state government) | in last year | | | |
| MBA | 90 | 2 Years | | 67000/- | 07 | 2.7 Lacs | 3 Lacs | 2.85 Lacs |

- **Name and duration of Programme(s) having Twinning and Collaboration with Foreign University(s) and being run in the same Campus along with status of their AICTE approval. If there is Foreign Collaboration, give the following details, if any:**
N/A

7. Faculty:

- **List of Faculty Members:**

| S.No. | Name | Designation | DOB | Qualification | DOJ | Experience |
|-------|----------------------|----------------------|------------|--------------------------------------|------------|------------|
| 1 | Dr. Mukesh Goyal | Director | 01/07/1967 | M.Sc., MBA, Ph.D. | 20.03.2023 | 31 years |
| 2 | Dr. Vikas Gairola | Professor | 10/01/1973 | Ph.D., MBA | 08/08/2015 | 15 years |
| 3 | Dr. Apurvaa Trivedi | Associate. Professor | 26/07/1984 | Ph.D., MBA, UGC Net, M.A. Psychology | 01/08/2020 | 14 years |
| 4 | Dr. Rajesh Manchanda | Associate. Professor | 10/09/1975 | Ph.D., MBA | 01/08/2015 | 19 years |
| 5 | Dr. Amrapali Negi | Asst. Professor | 17/11/1980 | Ph.D., MBA | 20/08/2007 | 15 years |
| 6 | Ms. Shivangi Bhatia | Asst. professor | 12/09/1995 | MBA | 16/01/2021 | 4 years |
| 7 | Mr. Naveen Dwivedi | Asst. professor | 07/07/1985 | MBA, M. Com | 25/08/2012 | 10 years |
| 8 | Mr. Mukesh Ranakoti | Asst. Professor | 05/12/1988 | MBA | 13/08/2015 | 5 years |
| 9 | Ms. Disha Dhinghra | Asst. Professor | 26/9/1990 | MBA | 01/08/2019 | 4 years |
| 10 | Mr. Arun Kumar Dubey | Asst. Professor | 18-02-1990 | MBA, NET | 16-08-2022 | 1 Years |

- **Permanent Faculty:** 10
- **Adjunct Faculty:** 02
- **Permanent Faculty: Students Ratio:** 1:18

8. Profile of Director:

- **Name :** Dr. Mukesh Goyal
- **Date of Birth:** 01/07/1967
- **Unique ID :** 321300051189
- **Education Qualifications:** M.Sc., MBA, PhD
- **Work Experience**
- **Teaching:** 12 Years
- **Research:** 0

- **Industry:** 19 Years
- **Others**
- **Area of Specialization:** Marketing, Strategy
- **Courses taught at Diploma/ Post Diploma/ Under Graduate/ Post Graduate/ Post Graduate / Diploma Level**
- **Research guidance (Number of Students)**
- **No. of papers published in National/International Journals/ Conferences:** 05
- **Master (Completed/Ongoing):** Completed
- **Ph.D. (Completed/Ongoing):** Completed
- **Projects Carried out**
- **Patents (Filed & Granted)**
- **Technology Transfer**
- **Research Publications (No. of papers published in National/ International Journals/ Conferences)**
- **No. of Books published with details (Name of the book, Publisher with ISBN, year of publication, etc.)**

9. Fee:

- **No. of Fee waivers granted with amount and name of students**
- **Number of scholarships offered by the Institution, duration and amount**

| S.No. | Name of Student | Class | Concession |
|-------|-------------------------------|-------|------------|
| 1 | Atul negi | MBA-I | 27200 |
| 2 | Avinash Biswal | MBA-I | 27200 |
| 3 | Hardik Dhingra | MBA-I | 27200 |
| 4 | Hemant Dubey | MBA-I | 27200 |
| 5 | Ishu Saini | MBA-I | 5000 |
| 6 | Jagriti Bajaj | MBA-I | 27200 |
| 7 | M.V.N.Jaya Shree Maha Lakshmi | MBA-I | 27200 |
| 8 | Mahak Sharma | MBA-I | 16750 |
| 9 | Nitin Manori | MBA-I | 27200 |
| 10 | Pooja | MBA-I | 27200 |
| 11 | Praveen Kothari | MBA-I | 20100 |
| 12 | Priti Chamoli | MBA-I | 27200 |
| 13 | Rahul Bisht | MBA-I | 27200 |
| 14 | Richa Verma | MBA-I | 27200 |
| 15 | Riddhi Arora | MBA-I | 33500 |
| 16 | Rijul Panwar | MBA-I | 27200 |
| 17 | Rishav Gupta | MBA-I | 27200 |
| 18 | Rohan Shrivastav | MBA-I | 27200 |
| 19 | Ruchika Barthwal | MBA-I | 27200 |

| | | | |
|----|-------------------------|-------|-------|
| 20 | Saloni Echplani | MBA-I | 27200 |
| 21 | Sanjay Nautiyal | MBA-I | 16750 |
| 22 | Sanskriti Pundir | MBA-I | 27200 |
| 23 | Saurav Dhasmana | MBA-I | 16750 |
| 24 | Shashank Kandwal | MBA-I | 10000 |
| 25 | Shrishti Tiwari | MBA-I | 27200 |
| 26 | Shushant Nautiyal | MBA-I | 27200 |
| 27 | Siddharth Joshi | MBA-I | 27200 |
| 28 | Tanya Chopra | MBA-I | 16750 |
| 30 | Vaibhav Kumar Pokhriyal | MBA-I | 16750 |
| 31 | Vipin Bahuguna | MBA-I | 27200 |

10. Admission:

- **Number of seats sanctioned with the year of approval: 90 Seats**
- **Number of Students admitted under various categories each year in the last three years**

| 2020 | | | 2021 | | | 2022 | | |
|---------|------|--------|---------|------|--------|---------|------|--------|
| Total | 27 | | Total | 14 | | Total | 39 | |
| | Male | Female | | Male | Female | | Male | Female |
| General | 11 | 13 | General | 7 | 5 | General | 22 | 14 |
| Sc | | 1 | OBC | 1 | 1 | OBC | 1 | 2 |
| OBC | 1 | 1 | ST | 0 | | EWS | | |

- **Number of applications received during last year for admission under Management Quota and number admitted: Nil**

11. Admission Procedure:

- As per Veer Madho Singh Bhandari Uttarakhand Technical University's norms and schedule.

12. Criteria and Weightages for Admission: As per AICTE and University norms.

13. List of Applicants:

| S.No. | Name of the Candidate | Father's Name | JEE Main or Merit Base Entry (JEE or MER) | Quota AI/UK | Candidate Category / Sub Cat | Allot Cat/ Sub Cat | Remark | Graduation %age |
|-------|-----------------------|---------------|---|-------------|------------------------------|--------------------|--------|-----------------|
|-------|-----------------------|---------------|---|-------------|------------------------------|--------------------|--------|-----------------|

| | | | | | | | | |
|----|-------------------------------|----------------------------------|------------|----|---------|---------|------------------|--------|
| 1 | Tanya Chopra | Mr. Rajesh Chopra | MER | AI | General | General | Spot Counselling | 79% |
| 2 | Sanjay Nautiyal | Mr. Satish Kumar Nautiyal | MER | UK | General | General | Spot Counselling | 76.90% |
| 3 | Siddharth Joshi | Mr. Shyam Sundar Joshi | MER | UK | General | General | Spot Counselling | 72.70% |
| 4 | Ruchika Barthwal | Mr. Lalit Mohan Barthwal | MER | UK | General | General | Spot Counselling | 72.60% |
| 5 | M.V.N.Jaya Shree Maha Lakshmi | Mr. Machina Venkata Bhaskara Rao | MER | UK | General | General | Spot Counselling | 71.40% |
| 6 | Manisha Rana | Mr. Saukar Singh Rana | MER | UK | OBC | OBC | Spot Counselling | 70% |
| 7 | Hardik Dhingra | Lt.Sh.Rajkumar Dhingra | MER | UK | General | General | Spot Counselling | 69.60% |
| 8 | Sakshi Rana | Mr. Bharat Singh Rana | UKSEE-2022 | UK | General | General | UKSEE-2022 | 69.60% |
| 9 | Atul negi | Mr. Soban Singh Negi | MER | UK | General | General | Spot Counselling | 69.40% |
| 10 | Keshav Agarwal | Mr. Sanjay Agrawal | MER | UK | General | General | Spot Counselling | 68.80% |
| 11 | Laxmi Negi | Late Mr. Gulaab Singh Negi | UKSEE-2022 | UK | General | General | UKSEE-2022 | 68.60% |
| 12 | Saloni Echplani | Mr. Satish Echplani | MER | UK | General | General | Spot Counselling | 66.60% |
| 13 | Hemant Dubey | Mr. Harish Chandra Dubey | MER | UK | General | General | Spot Counselling | 66.57% |
| 14 | Shrishti Tiwari | Mr. Satyaprakash Tiwari | MER | UK | General | General | Spot Counselling | 65.80% |
| 15 | Avinash Biswal | Mr. Arun Biswal | MER | UK | General | General | Spot Counselling | 65.50% |
| 16 | Pooja | Mr. Rangat Rai | MER | UK | General | General | Spot Counselling | 64.85% |
| 17 | Vishal Raturi | Mr. Virendra Prasad | MER | UK | OBC | OBC | Spot Counselling | 64% |
| 18 | Ishu Saini | Mr. Harpal Singh Saini | MER | UK | OBC | OBC | Spot Counselling | 62.50% |
| 19 | Rohan Shrivastav | Mr. Manmohan Shrivastav | MER | UK | General | General | Spot Counselling | 62.10% |
| 20 | Praveen Kothari | Mr. Jagdamba Prasad | MER | UK | General | General | Spot Counselling | 62% |

| | | | | | | | | |
|----|-------------------------|------------------------------|------------|----|---------|---------|------------------|--------|
| 21 | Rohit Kumar | Sushil Kumar | MER | AI | General | General | Spot Counselling | 62% |
| 22 | Shushant Nautiyal | Mr. Subhash Chandra Nautiyal | MER | UK | General | General | Spot Counselling | 58.10% |
| 23 | Riddhi Arora | Mr. Jagmohan Arora | UKSEE-2022 | UK | General | General | UKSEE-2022 | 60.40% |
| 24 | Rahul Bisht | Mr. Balam Singh Bisht | MER | UK | General | General | Spot Counselling | 60% |
| 25 | Priti Chamoli | Mr. Pyarelal Chamoli | MER | UK | General | General | Spot Counselling | 59.90% |
| 26 | Nitin Manori | Mr. Manohar Prasad Manori | MER | UK | General | General | Spot Counselling | 59.60% |
| 27 | Mahak Sharma | Mr. Jayant Sharma | MER | UK | General | General | Spot Counselling | 58.90% |
| 28 | Vaibhav Kumar Pokhriyal | Mr. Sateshwar Pokhriyal | MER | UK | General | General | Spot Counselling | 58% |
| 29 | Rijul Panwar | Mr. Jabar Singh Panwar | MER | UK | General | General | Spot Counselling | 55.80% |
| 30 | Richa Verma | Mr. Jagdish Verma | MER | UK | General | General | Spot Counselling | 54.80% |
| 31 | Yash Sharma | Mr. Rajeev Kumar Sharma | MER | UK | General | General | Spot Counselling | 53% |
| 32 | Vipin Bahuguna | Mr. Jagdish Prasad Bahuguna | MER | UK | General | General | Spot Counselling | 52.50% |
| 33 | Rishav Gupta | Mr. Rambaboo Gupta | MER | UK | General | General | Spot Counselling | 62.10% |
| 34 | Shashank Kandwal | Mr. Shashi Mohan Kandwal | MER | UK | General | General | Spot Counselling | 50.10% |

14. Results of Admission Under Management seats / Vacant seats: N/A

15. Information of Infrastructure and Other Resources Available:

- **Instructional Area**

| Room No. | Room type (mention Class Room/Laboratory/ Toilet, etc.) | Carpet area (in m ²) | Completion of Flooring | Completion of Walls and painting | Completion of Electrification and lighting |
|----------|---|----------------------------------|------------------------|----------------------------------|--|
| 1 | Classroom | 67 | Ready | Ready | Ready |
| 10 | Classroom | 67 | Ready | Ready | Ready |
| 11 | Classroom | 67 | Ready | Ready | Ready |
| 2 | Classroom | 67 | Ready | Ready | Ready |

| | | | | | |
|---|------------------------|-------|-------|-------|-------|
| 3 | Classroom | 67 | Ready | Ready | Ready |
| 4 | Classroom | 67 | Ready | Ready | Ready |
| 5 | Tutorial Room | 36 | Ready | Ready | Ready |
| 6 | Tutorial Room | 36 | Ready | Ready | Ready |
| 7 | Seminar Hall | 151.3 | Ready | Ready | Ready |
| 8 | Library & Reading Room | 144 | Ready | Ready | Ready |
| 9 | Computer Laboratory | 179 | Ready | Ready | Ready |

- Administrative Area**

| Room No. | Room type (mention Class Room/Laboratory/Toilet, etc.) | Carpet area (in m ²) | Completion of Flooring | Completion of Walls and painting | Completion of Electrification and lighting |
|----------|--|----------------------------------|------------------------|----------------------------------|--|
| 1 | Principal Directors Office | 47.4 | Ready | Ready | Ready |
| 10 | Pantry for Staff | 49.07 | Ready | Ready | Ready |
| 11 | Placement Office | 50 | Ready | Ready | Ready |
| 13 | Security | 15 | Ready | Ready | Ready |
| 14 | Cabin for Head of Dept | 10 | Ready | Ready | Ready |
| 15 | Department Office | 20 | Ready | Ready | Ready |
| 2 | Office All Inclusive | 154 | Ready | Ready | Ready |
| 3 | Reception Area | 19.84 | Ready | Ready | Ready |
| 4 | Exam Control Office | 44 | Ready | Ready | Ready |
| 5 | Board Room | 20.27 | Ready | Ready | Ready |
| 6 | Faculty Room | 72.13 | Ready | Ready | Ready |
| 7 | Central Store | 49.07 | Ready | Ready | Ready |
| 8 | Maintenance | 49.07 | Ready | Ready | Ready |
| 9 | Housekeeping | 49.07 | Ready | Ready | Ready |

- Amenities Area**

| Room No. | Room type (mention Class Room/Laboratory/Toilet, etc.) | Carpet area (in m ²) | Completion of Flooring | Completion of Walls and painting | Completion of Electrification and lighting |
|----------|--|----------------------------------|------------------------|----------------------------------|--|
| 1 | Cafeteria | 192.4 | Ready | Ready | Ready |
| 2 | Stationery Store | 52.2 | Ready | Ready | Ready |
| 3 | Toilet | 150 | Ready | Ready | Ready |
| 4 | Boys Common Room | 75 | Ready | Ready | Ready |
| 5 | Girls Common Room | 75 | Ready | Ready | Ready |
| 6 | First aid cum Sick Room | 52.2 | Ready | Ready | Ready |
| 7 | Guest House | 70.8 | Ready | Ready | Ready |

| | | | | | |
|---|--------|------|-------|-------|-------|
| 8 | Others | 49.1 | Ready | Ready | Ready |
|---|--------|------|-------|-------|-------|

- Fire and Safety Certificate**

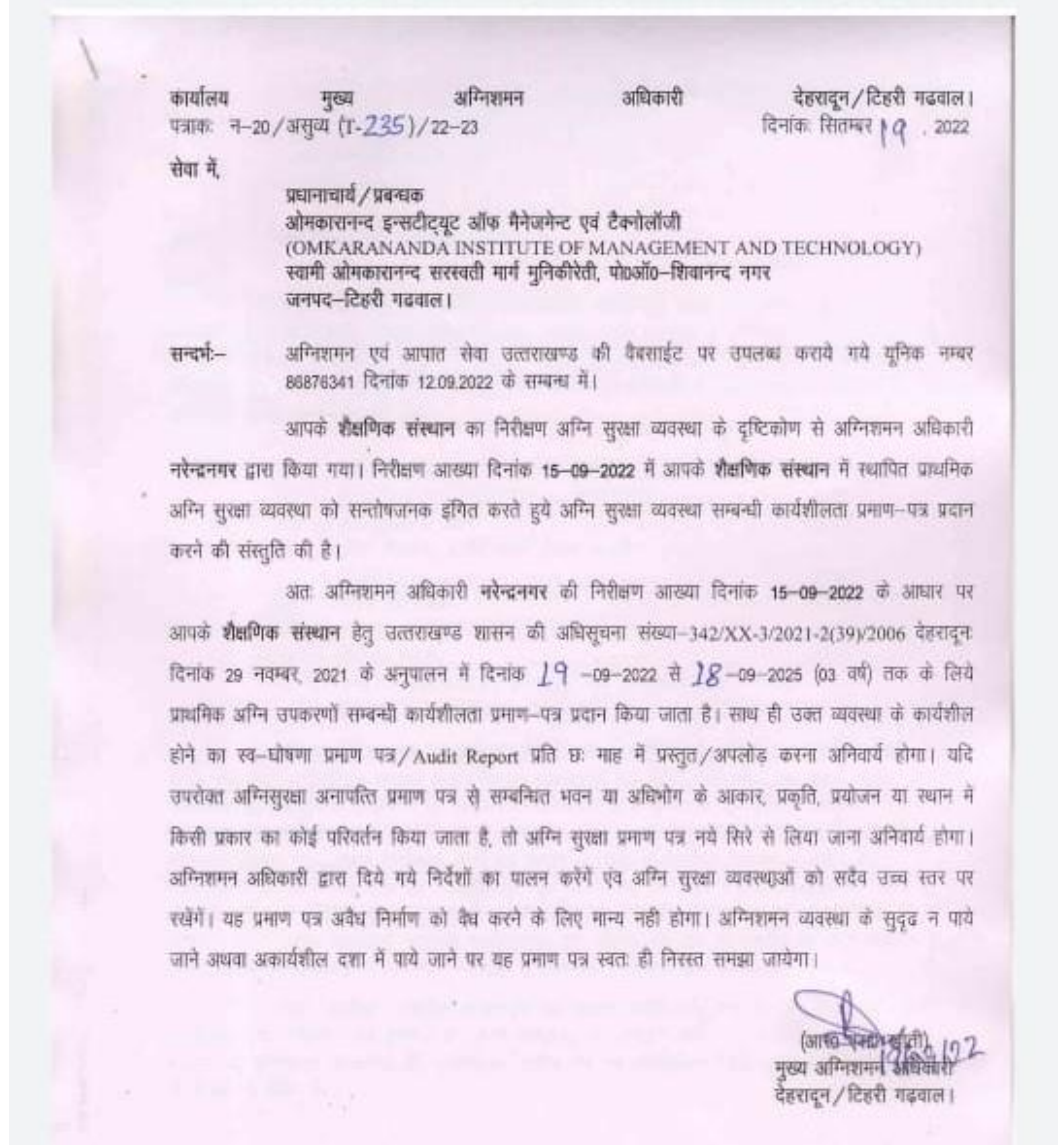

- Hostel Facilities**
Hostel Fees: Rs. 20000/- p.a.

- Library:**

| No. of Books | No. of Titles | No. of Journals |
|--------------|---------------|-----------------|
| 9142 | 2856 | 18 |

- List of online National/International Journals subscribed**

1. Indian Journal of Industrial Relations
2. International Journal of Financial Management
3. Journal of Strategic Human Resource Management

4. International Journal of Marketing and Business Communication
5. International Journal of Business Analytics and Intelligence

- **National Digital Library (NDL) subscription details**

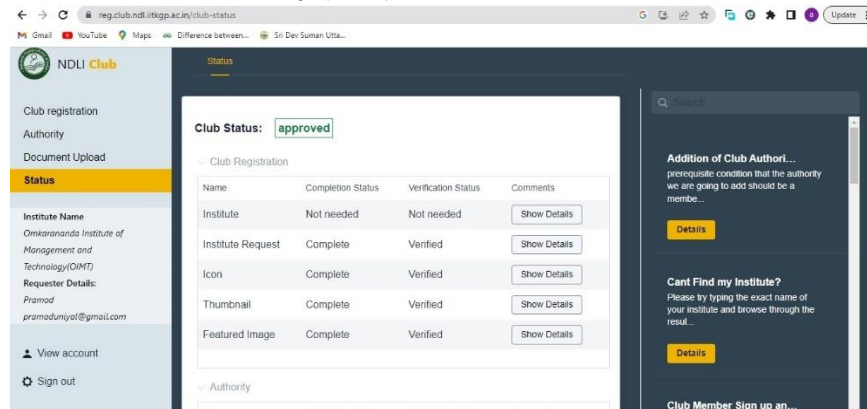

- **Computing Facilities**

| S.NO | Configuration | Qty |
|------|---|-----|
| 1 | Model Acer Pentium Dual Core Processor, 120 GB SATA HDD, 2GB Ram, 17" TFT Monitor, Multimedia Keyboard, Optical USB Mouse, DVD Writer | 60 |

- **Internet Bandwidth**

Institute has Leased Line Connection of 50 MBPS.

- **List of facilities available**

1. CCTV
2. Water Coolers
3. Wi-Fi Campus
4. Cafeteria
5. Reprographic Facilities
6. Power Backup
7. Music Room
8. Yoga Hall

- **Games and Sports Facilities**



- **Teaching Learning Process**

- Classroom Lectures
- Projects
- Assignments
- Industrial Visits
- Guest Lectures
- Case Studies
- Workshops
- Seminars

- **Academic Time Table with the name of the Faculty members handling the Course**

Time Table
Class: MBA 2nd Semester (UTU)
Class Coordinator: Mrs. Hemlata Gupta

| Day | 9.30-10.30 Lecture 0 | 10.30-11.3 Lecture 1 | 11.30-12.30 Lecture 2 | 12.30-1.30 Lecture 3 | 1.30-2.15 | 2.15-3.15 Lecture 5 | 3.15-4.15 Lecture 6 |
|------------|--------------------------------|--------------------------------|---------------------------------|--------------------------------|-----------|-------------------------------|-------------------------------|
| Monday | BRM/ Dr. Apurvaa | POM/Mr. Mukesh | OB/Dr. Amrapali | HRM/Ms. Shivangi | L | MM/ Dr. Rajesh | SAS/ Dr. Vikas |
| Tuesday | POM/Mr. Mukesh | OB/Dr. Amrapali | MA/Mr. Naveen | HRM/Ms. Shivangi | U | BRM/ Dr. Apurvaa | SAS/ Dr. Vikas |
| Wednesday | FM/Ms. Disha | Library | MM/ Dr. Rajesh | BRM/ Dr. Apurvaa | N | OB/Dr. Amrapali | HRM/Ms. Shivangi |
| Thursday | BRM/ Dr. Apurvaa | Library | MA/Mr. Naveen | FM/Ms. Disha | C | SAS/ Dr. Vikas | POM/Mr. Mukesh |
| Friday | HRM/Ms. Shivangi | Library | MA/Mr. Naveen | FM/Ms. Disha | H | MM/ Dr. Rajesh | SAS/ Dr. Vikas |
| Saturday | OB/Dr. Amrapali | POM/Mr. Mukesh | FM/Ms. Disha | MA/Mr. Naveen | | SAS/ Dr. Vikas | MM/ Dr. Rajesh |

| S.NO | Subject Code | Name of the Subject | Faculty |
|-------------|---------------------|---|----------------------|
| 1 | MBT201 | Organization Behaviour (OB) | Dr. Amrapali |
| 2 | MBT202 | Management Accounting (MA) | Mr. Naveen Dwivedi |
| 3 | MBT203 | Marketing Management (MM) | Dr. Rajesh Manchanda |
| 4 | MBT204 | Financial Management (FM) | Mrs. Disha Dhingra |
| 5 | MBT205 | Human Resource Management (HRM) | Ms. Shivangi Bhatia |
| 6 | MBT206 | Production and Operation Management (POM) | Mr. Mukesh Ranakoti |
| 7 | MBT207 | Business Research Methods (BRM) | Dr. Apurvaa Trivedi |
| 8 | MBT208 | State Art Seminar (SAS) | Dr. Vikas Gairola |

16. Enrolment and placement details of students in the last 3 years:

| Year | Students Enrolled | Students Placed |
|-------------|--------------------------|------------------------|
| 2022-2023 | 13 | 07 |
| 2021-2022 | 27 | 12 |
| 2020-2021 | 46 | 20 |

17. List of Research Projects / Consultancy Works:

- **MoUs with Industries**

| S.No. | Name of Industry |
|--------------|--------------------------------|
| 1. | ICT Academy |
| 2. | Halonix Technologies Pvt. Ltd. |
| 3. | ALF Engineers Company. |
| 4. | JET STAR Industries |
| 5. | Mochiko Shoes Pvt. Ltd. |